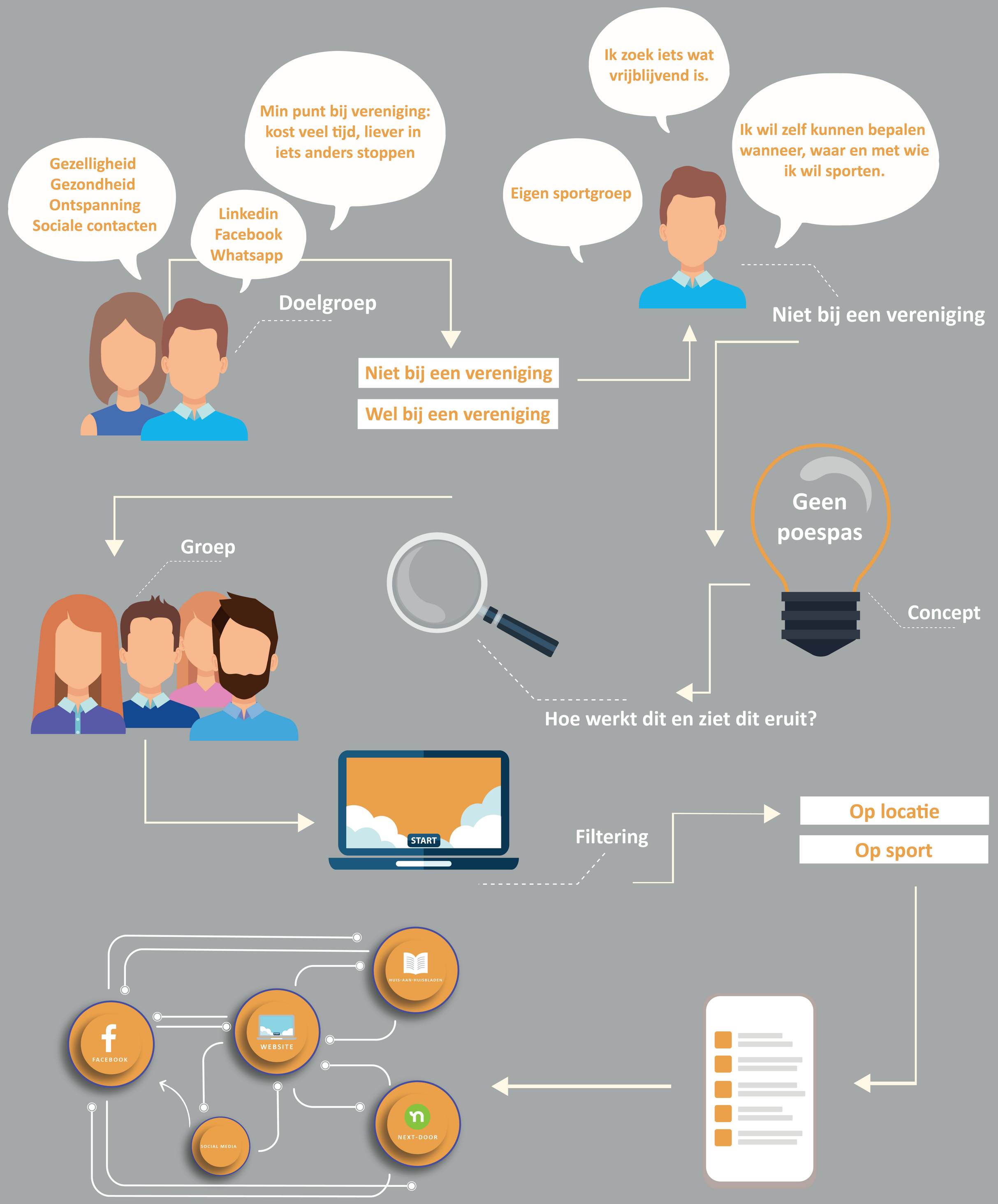VERENIGINGSSPORTER 50 - 65 JAAR